

LEGEND

SPECIAL FLOOD HAZARD AREAS INUNDATED BY 100-YEAR FLOOD

ZONE A No base flood elevations determined.

ZONE AE Base flood elevations determined.

ZONE AH Flood depths of 1 to 3 feet (usually areas of ponds); base flood elevations determined.

ZONE AO Flood depths of 1 to 3 feet (usually sheet flow on sloping terrain); average depths determined. For areas of alluvial fan flooding, velocities also determined.

ZONE A99 To be protected from 100-year flood by Federal flood protection system under construction; no base elevations determined.

ZONE V Coastal flood with velocity hazard (wave action); no base flood elevations determined.

ZONE VE Coastal flood with velocity hazard (wave action); base flood elevations determined.

FLOODWAY AREAS IN ZONE AE

OTHER FLOOD AREAS

ZONE X Areas of 500-year flood; areas of 100-year flood with average depths of less than 1 foot or with drainage areas less than 1 square mile; and areas protected by levees from 100-year floods.

OTHER AREAS

ZONE X Areas determined to be outside 500-year flood plain.

ZONE D Areas in which flood hazards are undetermined.

— Flood Boundary

--- Floodway Boundary

--- Zone D Boundary

--- Boundary Dividing Special Flood Hazard Zones, and Boundary Dividing Areas of Different Coastal Base Flood Elevations Within Special Flood Hazard Zones.

513 Base Flood Elevation Line; Elevation in Feet

(E 987) Cross Section Line

(EL 987) Base Flood Elevation in Feet Where Uniform Within Zone*

RM7 X Elevation Reference Mark

*Referenced to the National Geodetic Vertical Datum of 1929

NOTES

This map is for use in administering the National Flood Insurance Program. It does not necessarily identify all areas subject to flooding, particularly from local drainage sources of small size, or all planimetric features outside Special Flood Hazard Areas.

Areas of special flood hazard (100-year flood) include Zones A, A1-30, AE, AH, AO, A99, V, VE, and VE.

Certain areas not in Special Flood Hazard Areas may be protected by flood control structures.

Boundaries of the floodways were computed at cross sections and interpolated between cross sections. The floodways were based on hydraulic considerations with regard to requirements of the Federal Emergency Management Agency.

Floodway widths in some areas may be too narrow to show to scale. Floodway widths are provided in the Flood Insurance Study Report.

Coastal base flood elevations apply only landward of the shoreline.

Elevation reference marks are described in the Flood Insurance Study Report.

For adjoining map panels see separately printed Map Index.

MAP REPOSITORY

Department of Public Works
1951 South River Road
West Sacramento, CA 95691
(Maps available for reference only, not for distribution)

INITIAL IDENTIFICATION:
MARCH 5, 1990

FLOOD HAZARD BOUNDARY MAP REVISIONS:

FLOOD INSURANCE RATE MAP EFFECTIVE:
MARCH 5, 1990

FLOOD INSURANCE RATE MAP REVISIONS:
Map revised JANUARY 19, 1995 to increase base flood elevations to add base flood elevations, to change base flood elevations, to change zone designations, to change special flood hazard areas, to add special flood hazard areas, to delete special flood hazard areas, and to incorporate previously issued letters of map revision.

To determine if flood insurance is available, contact an insurance agent or call the National Flood Insurance Program at (800) 638-6620.

APPROXIMATE SCALE IN FEET
1000 0 1000

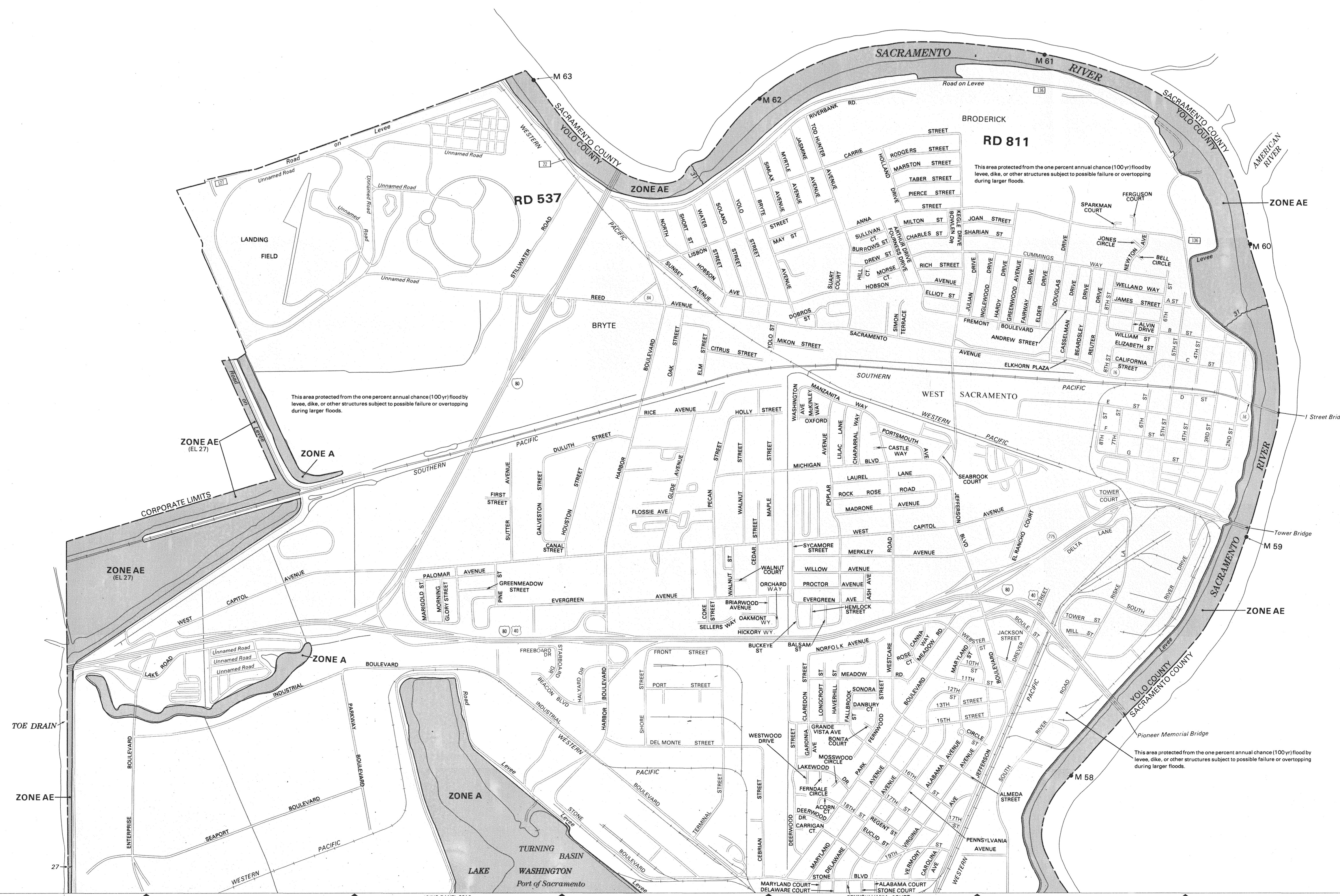

NATIONAL FLOOD INSURANCE PROGRAM

FIRM
FLOOD INSURANCE RATE MAP

CITY OF WEST SACRAMENTO, CALIFORNIA
YOLO COUNTY

PANEL 5 OF 10
(SEE MAP INDEX FOR PANELS NOT PRINTED)

COMMUNITY-PANEL NUMBER
060728 0005 B

MAP REVISED:
JANUARY 19, 1995

FEDERAL EMERGENCY MANAGEMENT AGENCY